

PETERSBURG COMPLEX



BLDG.	USER	FUNCTION
1	SVTC / VCBR	ADMIN. OFFICES / TRAINING / RECREATION
2	SVTC	OFFICES
3,4	SVTC	RESIDENTIAL BUILDING
8, 10	VCBR	RESIDENTIAL BUILDING
5	SVTC	RESIDENTIAL BUILDING
6	SVTC	ADMIN. OFFICES / TRAINING
7	SVTC	OLD MEDICAL BUILDING
8	SVTC	OLD MEDICAL BUILDING
11	SVTC	OLD CHAP SHOP
12-30	SVTC	RESIDENTIAL COTTAGES
39	CSH	FORENSIC PATIENT CARE UNIT
40	SVTC	OFFICES / TRAINING
41	SVTC	OFFICES / TRAINING
42	SVTC	OLD RESIDENTIAL BUILDING
43	SVTC / CSH	CSH TRAINING/ADMIN / PTATL SHOP

BLDG.	USER	FUNCTION
46	SVTC	EDUCATION BUILDING / CHAPEL
47	SVTC	CHAPEL
48	SVTC	TRAINING / OFFICES
49-A	SVTC	SHED
49	SVTC	HVAC SHOP
50	SVTC	PHYSICAL PLANT SERVICES
51	SVTC	LAUNDRY
52	SVTC	POWER PLANT
53	SVTC	BUS STOP
54	SVTC	PUMP HOUSE
55	SVTC	COVERED SITTING AREA
57	SVTC	PUMP HOUSE
59	SVTC	SAFETY / SECURITY / FIRE PROTECTION
60	SVTC	PUMP HOUSE
61	SVTC	AMPHITHEATER / PROJECTION BOOTH
64	SVTC	RESIDENTIAL BUILDING
65	NEW DIRECTION	CSH TRAINING(CSB) REHAS SERVICES
66	SVTC	TRAINING SCHOOL
67	SVTC	PPS CARPENTER SHOP
68	SVTC	PPS PIPE SHOP
69-A	SVTC	PPS WHEELCHAIR FORGE/WASH
69	SVTC	MECHANIC BAYS / OFFICES
69-A	SVTC	TRANSPORTATION SHED
69-B	SVTC	TRANSPORTATION OFFICES

BLDG.	USER	FUNCTION
75	SVTC	ADMINISTRATION BUILDING
81	SVTC	HABILITATION BUILDING
82	SVTC	HABILITATION BUILDING
83	SVTC	RESIDENTIAL BUILDING
94	CSH	PSYCHO SOCIAL REHABILITATION
95	CSH	LONG TERM INTENSIVE TREATMENT
96	CSH	FORENSIC UNIT WEST
97,98	SVTC	OLD RESIDENTIAL QUARTERS
102	SVTC	WATER TANK, 500,000 GAL.
103	SVTC	WATER TANK, 250,000 GAL.
110	HDWC	HRAM W. DAVIS MEDICAL CENTER
110-A	HDWC	HDM GAS STORAGE
111	CSH / SVTC / VOC	SVTC ADMIN. OFFICES / VA. DEPT. HEALTH
112	SVTC	MAIN KITCHEN / PATIENT LIBRARY
113	SVTC	ADMINISTRATION BUILDING
114	CSH	THERAPEUTIC MALL
115	SVTC	PUMP HOUSE
116	SVTC	PUMP HOUSE
117	SVTC	FORT WHITWORTH PICNIC SHELTER
118	SVTC	FORT WHITWORTH OUTDOOR LAVATORY
119	SVTC	FORT WHITWORTH PICNIC SHELTER
120	SVTC	MAIN WAREHOUSE
121-123	SVTC	RESIDENTIAL BUILDING
124	SVTC	OT AND MEDICAL CLINIC
125	SVTC	RESIDENTIAL BUILDING
126	SVTC	FIRST LADY PAVILION
127	SVTC	STORAGE SHED
128	SVTC	MASONRY STORAGE BLDG
129	SVTC	DIEMERS (KIDVAD) PAVILION
130	VCBR	SECURITY CONTROL STATION
131	VCBR	SECURITY GATE HOUSE

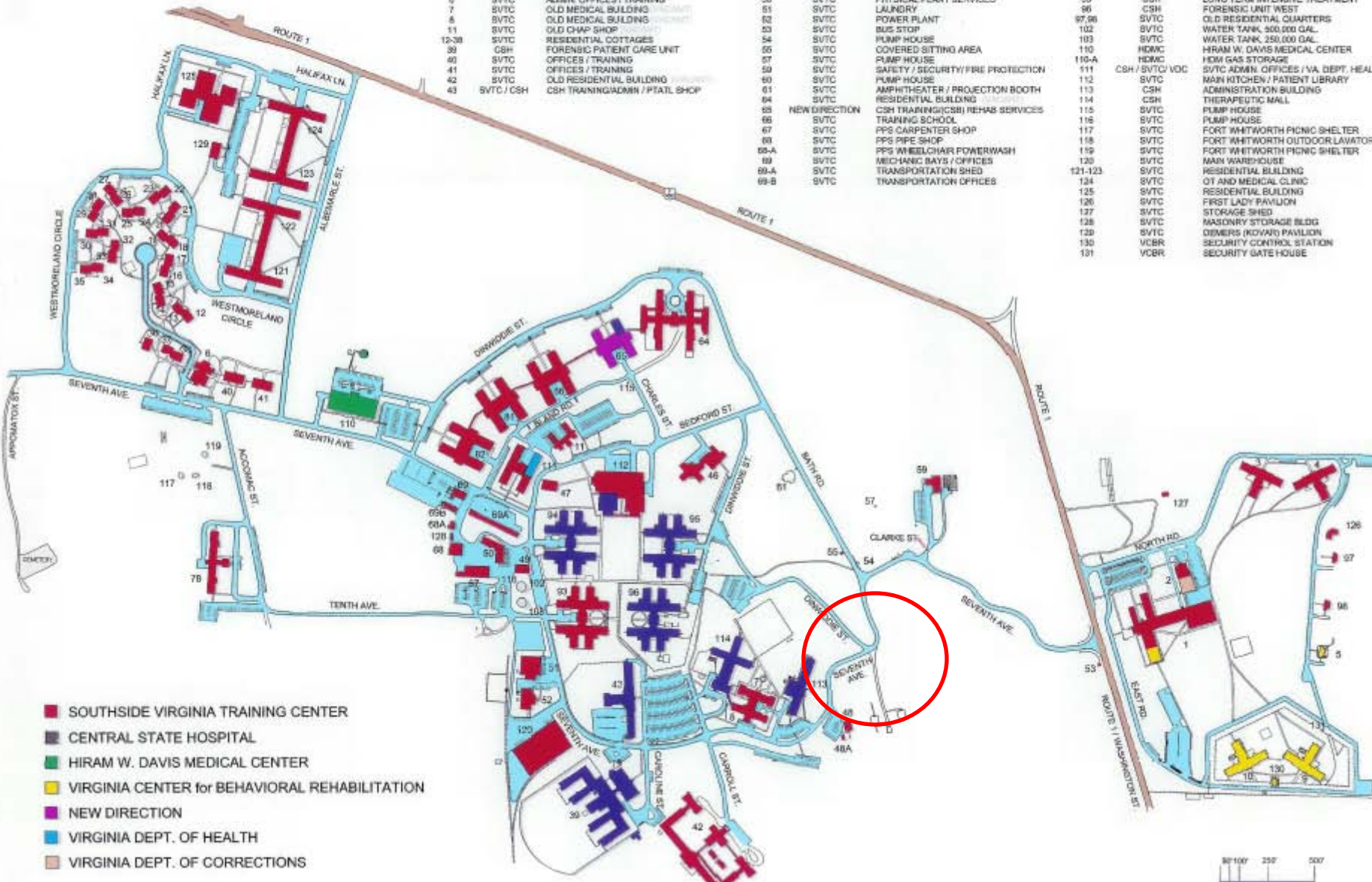

- SOUTHSIDE VIRGINIA TRAINING CENTER
- CENTRAL STATE HOSPITAL
- HIRAM W. DAVIS MEDICAL CENTER
- VIRGINIA CENTER for BEHAVIORAL REHABILITATION
- NEW DIRECTION
- VIRGINIA DEPT. OF HEALTH
- VIRGINIA DEPT. OF CORRECTIONS



DIRECTIONS TO CENTRAL STATE HOSPITAL

From South of Petersburg

Take Interstate 95 North to Interstate 85 South. Take Interstate 85 for approximately 4 ½ miles to Exit 63B, U.S. Route 1 North. Proceed on U.S. 1 North past McDonald's and past Food Lion. After Food Lion, there will be a traffic light. Proceed straight on Route 1 through the light. Make the next right onto the Central State Hospital campus. Follow the winding road and bear to your left at the bottom of the hill. At the crest of the hill, the Administration Building, (#113) will be on your right. Refer to the attached campus map.

From North of Petersburg (Or From Richmond)

Take Interstate 95 South to Interstate 85 South. Take Interstate 85 South for approximately 4 ½ miles to Exit 63B, U.S. Route 1 North. Proceed on U.S. Route 1 North past McDonald's and past Food Lion. After Food Lion, there will be a traffic light. Proceed straight on Route 1 through the light. Make the next right onto the Central State Hospital campus. Follow the winding road and bear to your left at the bottom of the hill. At the crest of the hill, the Administration Building (#113) will be on your right. Refer to the attached campus map.

From East of Petersburg

You may take either route 460 West or you may elect to travel through Richmond. Refer to directions North of Petersburg to decide best route. Take 460 West to Interstate 95. Proceed on 95 North to the Interstate 85 South Interchange. Take Interstate 85 South to Exit 63B, U.S. Route 1. Proceed on Route 1 North past McDonald's and past Food Lion. After Food Lion, there will be a traffic light. Proceed straight on Route 1 through the light. Make the next right onto the Central State Hospital campus. Follow the winding road and bear to your left at the bottom of the hill. At the crest of the hill, the Administration Building, (#113) will be on your right. Refer to the attached campus map.

From West of Petersburg

Take Route 460 East to Interstate 85 North. Take Interstate 85 to Exit 63B, U.S. Route 1 North. Proceed on U.S. Route 1 past McDonald's and past Food Lion. After Food Lion, there will be a traffic light. Proceed straight on Route 1 through the light. Make the next right onto the Central State Hospital campus. Follow the winding road and bear to your left at the bottom of the hill. At the crest of the hill, the Administration Building (#113) will be on your right. Refer to the attached campus map.